

Competition Tennis

Mobile **0418 414 780**

Phone **4574 1113**

Email: mail@tonytennis.com

Web: tonytennis.com

Juniors & Adults

TERM 2 COMPETITIONS

ENROL ONLINE WEB
tonytennis.com
select new enrolment tab

JUNIOR COMPETITION TENNIS

THURSDAY, FRIDAY & SATURDAY

ADULT COMPETITION TENNIS

THURSDAY AND SATURDAY

Locations: **Guildford Tennis Centre**
Foray Street, Guildford
Merrylands Park Tennis Courts
Burnett Street, Merrylands

Begins: Thursday 10th, Friday 11th and Saturday 12th May 2012

Ends: Thursday 21st, Friday 22nd and Saturday 23rd June 2012
(The competition may be extended for an additional week(s) if interrupted by wet weather). If there is more than one washout players may be required to play for 2 hours on an allocated week.

Times: **Thursday Merrylands:** 5:30–7:00pm
Friday Guildford: 4:30pm–6:00pm or 6:00pm–8:00pm
NEW TIME Saturday Guildford: 3:30pm–4:30pm
Get in early to secure your most suitable time. Please note that some of these times may be cancelled if there are insufficient numbers.

Format: 2 players per team. Each player plays 30 minutes of singles and 30 minutes of doubles and are required to umpire for 30 minutes. Competition is of 1.5 hour duration. 6pm Friday play 1 set of singles and doubles. 2 hour duration.
Please note that the competition caters for absolute beginners allowing players in the beginners division to serve their second serve from the service line.

Entries Close: Wednesday 9th May 2012

Location: Guildford only

Begins: Thursday 10th and Saturday 12th May 2012

Ends: Thursday 21st and Saturday 23rd June 2012
(Weather permitting, if the competition is washed out one week it will continue on for an additional week).

Times: **Thursday Guildford:** 6:30pm–7:30pm Singles Competition
Thursday Guildford: 7:30pm–9:30pm
NEW TIME Saturday Guildford: 5:00pm–7:00pm

Format: **Thursday Night Singles Competition – 6:30pm**
1 hour of Singles Play. Each Player competes in a 1 hour Singles match and plays as many games as possible during this time. Round Robin Format.
Thursday Night Adult Competition – 7:30pm
Saturday Afternoon Adult Competition – 5:00pm
Teams can be Mens, Ladies or mixed. 2 Players per team, each Player has one set of Singles & Doubles. 2 hour duration.

Entries Close: Wednesday 9th May 2012
The Adult Competition caters for all standards from Beginners to Advanced.

All Standards Welcome

For further enquiries email
mail@tonytennis.com

or call **0418 414 780**

Proudly Sponsored by
McDonalds
Merrylands & Fairfield

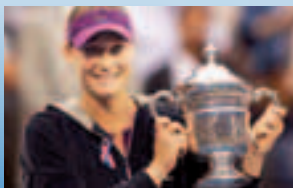

ENROLMENT FORM

Name _____ D.O.B. _____

Address _____

Phone (h) _____ (Mob) _____

Email Address _____ Preferred Time _____

COST: \$85 if paid by Saturday 12th May 2012,
\$90 if paid after Saturday 12th May 2012

PLEASE CIRCLE: JUNIOR COMP or ADULT COMP

DO YOU HAVE A TONY PODESTA T SHIRT?

Please note if you do not have a Tennis shirt you can purchase a shirt at a discounted price of \$25. Please enclose payment with competition fee.

Sizes Children 8,10,12 and 14 / Adults S, M, L AND XL



ENROL ONLINE WEB tonytennis.com

select new enrolment tab



Visa MasterCard (Please tick)

Visa and Mastercard incur 2.5% surcharge or enrol and pay online with PAYPAL – NO SURCHARGE

Payment can be made by Visa or Mastercard by calling **0418 414 780**
Alternatively, please complete your credit card details below and post to
P.O. Box 5647, South Windsor, 2756

You can also fax this form with credit card details to **4574 0146**

Card Holder's name: _____

Card Number:

Expiry Date: / 3 Digit Verification Number:

Amount \$ _____ Signature _____

Additional forms can be downloaded from the website: tonytennis.com



MLC Tennis Australia Hot Shots

MODIFIED COMPETITION

RED, ORANGE AND GREEN

Thursday, Friday or Saturday



FORMATS:

RED BALL – Students play across the court with mini nets using a red low compression ball. Suitable for students 5 years +. Singles only. 1 hour duration, 2 matches per week.

ORANGE BALL – Students play on a full court with the baseline moved forward so court is shortened to 18 metres – students hit normal serve from back of court, then can move forward and hit 2nd serve with underarm action from the service line. An orange ball is used which bounces slightly higher than a red ball. Singles only. 1 hour duration. 2 matches per week.

GREEN BALL – Students play on full sized court using a low compression green ball. Students hit their first serve from the baseline and 2nd serve with underarm action from the service line. 1.5 hours duration, 1 singles and 1 doubles per week.

BEGINS: Thursday 10th, Friday 11th and Saturday 12th May 2012

ENDS: Thursday 21st, Friday 22nd and Saturday 23rd June 2012

TIME: RED BALL
Friday 4:00pm to 5:00pm – *Merrylands*

ORANGE BALL
Saturday 1:30pm to 2:30pm or
2:30pm to 3:30pm – *Guildford*

GREEN BALL
Thursday 4:00pm to 5:30pm – *Merrylands* or
Saturday 3:30 to 4.30pm – *Guildford*

ENTRIES CLOSE: Wednesday 9th May 2012

**PLEASE NOTE COMPETITION IS NOT COACHING.
THERE IS ONE SUPERVISOR PRESENT TO SUPERVISE AND CO-ORDINATE MATCHES.**

ENROLMENT FORM

Name _____ D.O.B. _____

Address _____

Phone (h) _____ (Mob) _____

Email Address _____

Preferred Time _____

Please Circle: THURSDAY FRIDAY SATURDAY

COST: \$85 if paid by the Saturday 12th May 2012
\$90 if paid after Saturday 12th May 2012

ENROL ONLINE WEB tonytennis.com
select new enrolment tab



Visa MasterCard (Please tick)

Visa and Mastercard incur 2.5% surcharge or enrol and pay online with PAYPAL – **NO SURCHARGE**

Payment can be made by Visa or Mastercard by calling **0418 414 780**
Alternatively, please complete your credit card details below and post to
P.O. Box 5647, South Windsor, 2756

You can also fax this form with credit card details to **4574 0146**

Card Holder's name: _____

Card Number:

Expiry Date: / 3 Digit Verification Number:

Amount \$ _____ Signature _____

Additional forms can be downloaded from the website: tonytennis.com

<< PLEASE TURN OVER >>